

2021 Community Commitment Program Update



Current Homelessness Status and Needs



System Structure & Partners

- State of Utah- Homeless Council, Coordinator
- Salt Lake Valley Coalition to End Homelessness
- Salt Lake County
- Salt Lake City
- Partners: Shelter the Homeless VOA, The Road Home, Utah Community Action, The Other Side Village, Catholic Community Services, Switchpoint

Unsheltered Homelessness

Salt Lake City:
- 300 unsheltered
- 50-100 vehicle campers

Emergency Shelters/ Resource Centers

Current capacity:
- 1100 beds
- mostly congregate

Housing/ Stability

Current unmet SL County needs:
- 2950 Low-income units
- 450 PSH
- 85 additional case managers



Plans to address current needs

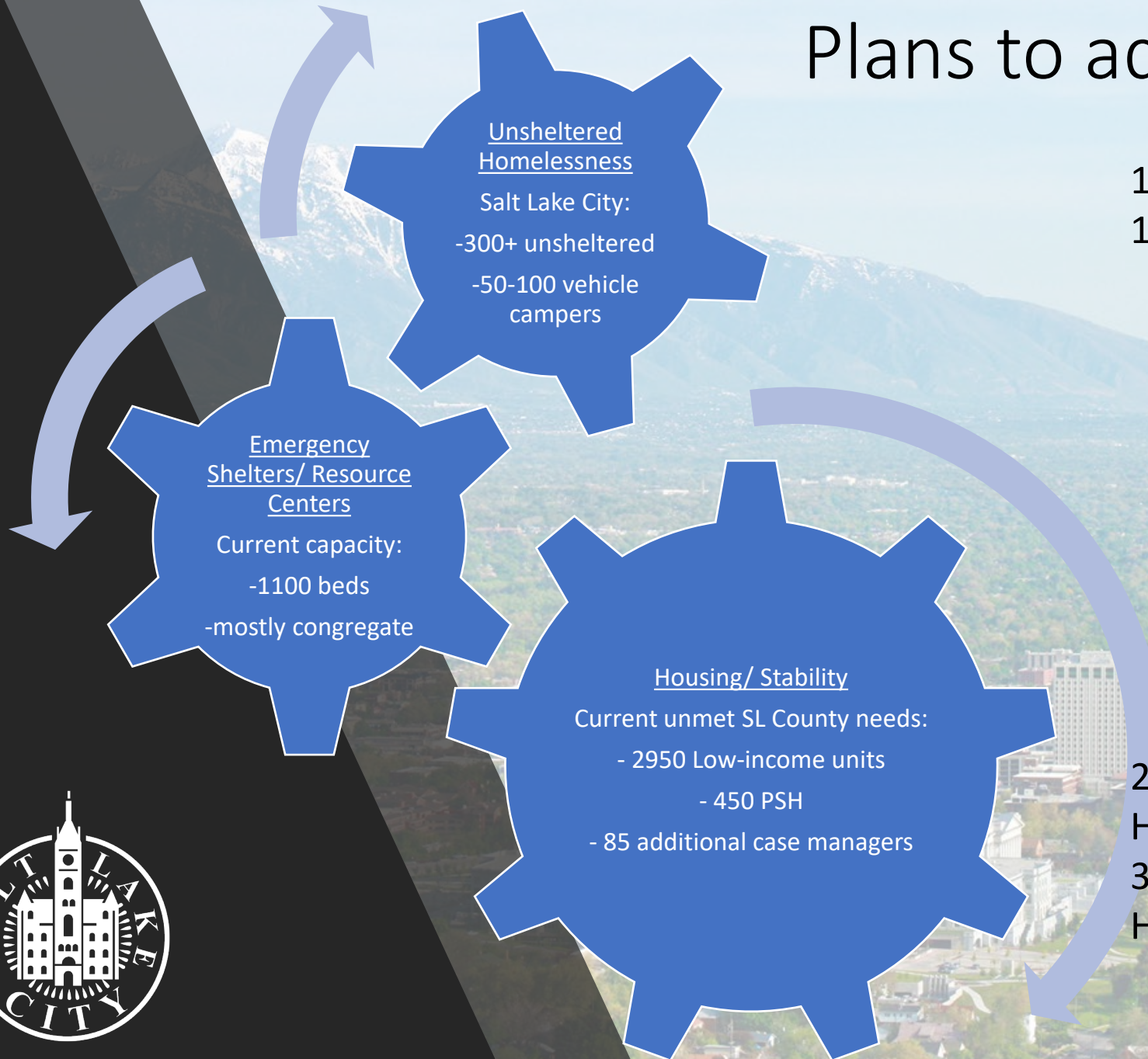

1a) 300+ new beds by Winter 2020

1b) Community Commitment Program:

- Camp Abatement Prioritization Plan
- Revised Public Camping Ordinance
- Decreased Police Dept Vacancies/ Other enforcement support
- Increased Police Social Worker Program
- Car/RV Camping Interventions
- Enforcement of Camping/ Parking Ordinance

2) Salt Lake City Deeply Affordable Housing Plan

3) State/County Deeply Affordable Housing Plans

Andrew Johnston, LCSW

Director of Homeless Policy & Outreach

Andrew.Johnston@slcgov.com

801.440.7822

To report camping/ street parking-

On your smart phone: slcmobile app

Email: michelle.hoon@slcgov.com

Call: 801.535.7712

